Bean's Country Griddle

Family Dining
Since 1982

101 Oak Street West
Frederic, Wisconsin
(715) 327-5513

Breakfast at Bean's Country Griddle

Served until 11:00 a.m.

Specials

"Bean's Weekday Feature" 5.29
Monday-Friday two eggs any style, hash browns and toast.

"Biscuits & Sausage Gravy" 5.99
served with two eggs and toast.

"Woodchopper's Steak Plate" 10.99
every day - a six oz. top sirloin with two eggs, hash browns and toast.

"Weekend Feature" Saturday & 5.69
Sunday - all the French toast U care to eat.

For Breakfast: Order Bean's griddle-fried potatoes w/onion. Instead of hash browns if you wish.

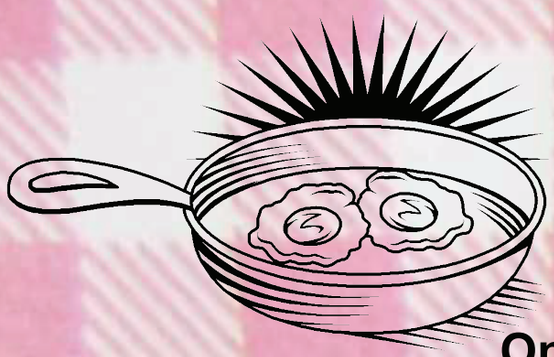

Other Favorite Combinations

No.1 two eggs, toast, hash browns and 8.29
your choice of meat: Ham, bacon, sausage links or patties or a hamburger patty.

No. 2 corned beef hash and two eggs 6.79
served with toast.

No. 3 two bacon strips with two "Regular" . 7.39
or two "Swedish" pancakes and two eggs any style.

No. 4 two eggs served with toast. 3.99

No. 5 your choice of: Ham, bacon or a 4.99
sausage patty with egg and cheese served on an English muffin.

"Upgrade your hash browns" add onion, mushrooms, cheese, chili, sausage gravy, or hollandaise sauce at 79¢ each item.

Bean's Homemade Maple Sausage Patties made with real Maple syrup. Tell your server that you want them.

On The Side

One egg	1.59
Toast - white or wheat	1.69
English Muffin	1.79
Cinnamon Roll	2.39
Caramel Nut Roll	2.99
Oatmeal - with raisins & brown sugar	3.99
Hash Browns	2.99
Griddle Fries - with onion	2.99
Ham	3.00
Bacon - three strips	3.00
Sausage Links - three	3.00
Sausage Patties - two	3.00
Hamburger Patty	3.00
Corned Beef Hash	3.29
Side of Biscuits & Gravy	3.49
Double side of Biscuits & Gravy	5.99

Beverages

Coffee - bottomless, ground fresh	1.79
Hot Chocolate	1.89
Cappuccino	1.99
Orange Juice	1.89
Grapefruit Juice	1.79
Soda, Iced Tea - bottomless	2.20
Hot Tea	1.79
Milk - small	1.59
Milk - large	1.99
Tomato Juice	1.79
Apple Juice	1.89

Chocolate Milk - add 15 ¢ per glass.

Griddle Goods

Bean's "Regular" Buttermilk Pancakes made from our own scratch recipes.

"Swedish" Pancakes made from Granny's tried and true recipe.

"French Toast" Texas bread dipped in homemade milk and egg batter. With a touch of real vanilla.

One..2.49 Two..4.20 Three..5.79
"Regulars", "Swedes" or "French Toast"

Blueberry Pancakes Bean's "Regular" cakes with sweet blueberries.

One..2.79 Two..4.89 Three..6.89

Gourmet Cranberry-Nut Cakes
Bean's "Regular" cakes with tart dried cranberries and chopped walnuts.

One..2.89 Two..4.99

Blue Plate "Skillets"

Hamdinger "Skillet" one egg and 8.99
ham stacked on hash browns and topped with Bean's hollandaise sauce. Served with toast.

Eggs Benedict "Skillet" two eggs .. 8.99
and Canadian bacon on an English muffin topped with hollandaise sauce. Served with your choice of hash browns or griddle fried potatoes.

Everything "Skillet" diced ham, ... 9.29
bacon, cheese, onion and mushrooms all stacked on hash browns then smothered with sausage gravy and topped with two eggs any style. Served with toast.

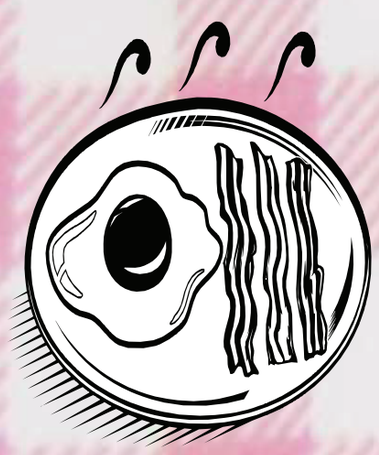

Omelets

Made with three fresh eggs. Served with toast.

Plain Omelet 5.99

Add any of these tasty ingredients for 99 ¢ each and create your own omelet masterpiece:

*Ham *Bacon *Sausage *Cheese *Onion *Mushrooms *Green Pepper *Tomato *Chili *Hollandaise Sauce.

"Hunters" Omelet chicken fried 10.29
steak, griddle-fried potatoes, cheddar/jack cheese and sausage gravy all inside an omelet then topped with hot gravy and cheese garnish. Served with Texas toast.

Philly Steak Omelet tender grilled ... 9.99
steak and cheese with sautéed green peppers and onions.

"Everything" Omelet we throw it all 10.29
in this omelet. (Does not include chili or hollandaise sauce).

"Mexican" Omelet spicy taco meat . 10.29
and melted pepper/jack cheese with lettuce, tomato, black olives and onion. Served with salsa and sour cream.

Children's Breakfast

For our 10 year old and younger friends.

❶ Four "Dollar" Cakes with two bacon 4.99
strips or two sausage links.

❷ Two French Toast with two bacon ... 4.99
strips or two sausage links.

❸ One Egg and Toast 2.99

Sunday Breakfast Buffet

Sundays 8:00 am - 11:00 am.

Seasonal - Early Spring to Late Fall

Featuring: Sweets, fruit, meats, potatoes, eggs, muffins, biscuits and sausage gravy and a variety of other tasty breakfast selections!

Adults...10.99 Seniors...9.49
Children 10 & under...6.99

Notice

Wisconsin Food Safety Agencies advise that raw or under cooked meat, poultry, eggs or seafood poses a health risk to everyone but especially to elderly, children under 4 and pregnant women. Thorough cooking of such animal foods reduces chance of illness. For further information contact your physician or public health department.

Appetizers

Onion Rings batter fried to a golden brown. 4.99

Chicken Tenders tender chicken deep fried and served with your choice of sauce. 5.29

White Cheddar Crisps Wisconsin white cheddar curds beer battered and fried the way you like 'em. .. 4.79

Mozzarella Sticks served with a tangy red marinara sauce. 5.29

Breaded Shrooms juicy, deep fried mushrooms. .. 4.29

French Fries or Hash Browns golden fried and better than Grandma's. .. 3.29

Macho Nachos a heaping platter of tortilla chips smothered with melted cheddar/jack cheese, black olives, tomatoes and onions. Served with sour cream and salsa. Add shredded beef.....2.59 ... 7.59

Brew House Combo Basket golden shrimp, chicken, onion rings, jalapeno poppers and mushrooms. 7.99

Bacon Cheese Fries French fries covered with crispy bacon, onion, melted hot pepper and cheddar/jack cheeses. Served with sour cream. .. 7.59

Homemade Soup

Cup.....2.69 Bowl.....4.39

Soup and Salad

Cup of Soup roll and a salad. 6.29

Bowl of Soup roll and a salad. 7.59

Fresh Salads

Served with grilled garlic bread.

Oriental Chicken Salad fresh greens, sliced almonds, crunchy noodles and crispy fried chicken breast. Served with a zesty Asian honey mustard dressing.

1/2 size.....7.99 full size.....9.99

Chicken Caesar Salad crispy romaine lettuce, tomatoes, croutons and fresh parmesan cheese all topped with grilled Italian chicken. Served with creamy Caesar dressing.

1/2 size.....7.99 full size.....9.99

Shrimp Caesar Salad same as the Chicken Caesar except this one has tasty deep fried butterfly shrimp.

1/2 size.....7.99 full size.....9.99

Chicken Tender Salad fresh lettuce, tomatoes, onion, black olives, cheese and crispy fried chicken tenders top it off.

1/2 size.....7.99 full size.....9.99

Grilled Chicken Salad lettuce, crispy croutons, walnuts, dried cranberry, grilled chicken breast and your choice of salad dressing.

1/2 size.....7.99 full size.....9.99

Steak Salad six ounces of grilled sirloin over lettuce with grated cheddar cheese, onions, tomatoes & croutons. With bleu cheese dressing, its the best! 10.99

Taco Salad spicy meat, shredded cheddar, lettuce, black olives and tomatoes - with crispy tortilla chips, salsa & sour cream. 9.99

Chili

Cup.....2.99 Bowl.....4.59

Mexican Chili

Bean's Homemade Chili topped with crispy lettuce, shredded cheddar cheese, chopped onions and sour cream. Served with tortilla chips and crackers.

Cup.....5.49 Bowl.....7.29

Sides

Lettuce Salad.....3.49 Potato Salad.....2.59 Cottage Cheese.....2.99 Coleslaw.....1.89

Burgers

One third pounders on a toasted Brioche roll.

Burgers and sandwiches are served with a choice of chips, French fries, Bean's homemade potato salad or a healthier side of lettuce salad.

Add coleslaw - 79¢ A la Carte deduct $2.50

Burger fresh hand pattied. 7.29

Cheeseburger American, Swiss, ... 7.59
pepper-jack, or cheddar cheese.

Double Cheeseburger twin patties . 9.89
double the pleasure.

Bacon Cheeseburger American or . 8.79
Swiss cheese and crispy bacon.
Delicious!

California Burger lettuce, tomato and 8.39
mayo.

Mushroom and Swiss Burger ... 8.59
sautéed mushrooms and melted Swiss.

Canadian Burger with Canadian 8.79
bacon, cheddar cheese and BBQ
sauce.

"Camo" Burger green and black olives 8.59
with Swiss cheese.

Bean's Special "All the Way" 9.89
Burger smothered with cheese, chili,
coleslaw and onions.

Wisconsin Gourmet Burger 9.39
topped with American, Swiss and
provolone cheese, lettuce, tomato and
our special sauce.

Patty Melt with American cheese and 8.39
fried onion inside grilled marble rye.

Sub Sandwiches

Served hot or cold.

Frederic ham, turkey, bacon, cheddar 9.59
and Swiss cheese.

Luck roast beef, ham, turkey, Swiss and ... 9.59
cheddar cheese.

Lewis corned beef, turkey, ham, ... 9.59
provolone and cheddar cheese.

NEW "Build a Melt"

Select a meat, cheese and bread to 8.39
create your favorite grilled sandwich!!

Beef, ham, turkey or corned beef - American, Swiss, cheddar, provolone or peppercheese - wheat, rye or Texas bread.

Bean's "Hot Ones"

Served "Hot off the Griddle"!

French Dip roast beef au jus and Swiss 9.39
cheese on a grilled hoagie bun.

Bean's Inferno grilled corned beef, ... 9.79
pastrami, raw onion, melted Swiss,
provolone and hot pepper cheese on a
delicious toasted hoagie with our
special sauce.

Hot Italian spicy Italian beef with melted 9.79
provolone, cheddar, hot pepper cheese,
raw onion and special sauce.

Reuben grilled corned beef, sauerkraut, . 9.39
melted Swiss and special sauce served
on marble rye. Our House Specialty!

Rachel a Reuben made with turkey. 9.39

Grilled BBQ Melt tender roast beef, .. 9.39
cheddar cheese and onions, with
barbecue sauce on your choice of
wheat or rye bread.

Chicken Tender Melt crispy fried 9.39
tenders served between grilled wheat
with tomato, pepper-jack cheese and
Ranch dressing.

Veggie Melt sautéed onion, tomato, ... 8.29
green pepper& mushrooms with Swiss
and American cheese on grilled wheat
bread.

"All American" Sandwiches

B.L.T. crispy apple wood smoked bacon, . 8.29
fresh lettuce, tomato and mayo on
toasted wheat.

Cod Filet Sandwich a 4 oz. deep 8.59
fried cod filet served with lettuce, tomato
and tarter sauce.

Chicken Sandwich crispy fried 8.59
chicken breast on a toasted kaiser bun
with lettuce, tomato and special sauce.

Grilled Cheese Sandwich Grilled . 5.69
Texas toast with melted American
cheese.

Toasted Chicken Salad creamy ... 8.59
chicken salad served on toasted wheat
or marble rye bread with fresh lettuce
and tomato. Available seasonally. May
thru October.

Wraps

Served with a choice of: chips, fries, Bean's potato salad or a lighter side of lettuce salad. Add coleslaw - 79¢. A la Carte deduct - $2.50

Chicken Caesar Wrap grilled 8.79
chicken, romaine lettuce, crispy croutons, tomato, Caesar dressing and fresh Parmesan cheese wrapped up in a whole wheat tortilla.

Philly Steak Wrap grilled thinly sliced 9.39
steak,tomato, onion and green pepper with melted Swiss cheese, crispy lettuce and special sauce rolled up in a whole wheat tortilla.

Chicken Club Wrap crispy chicken .. 8.79
tenders and apple wood smoked bacon with lettuce, tomato and mayo all wrapped up. Delicious!

Oriental Chicken Wrap crispy fried 8.79
chicken, Asian greens, toasted almonds, crunchy noodles and a zesty oriental dressing. Our customer favorite.

Turkey-Bacon-Ranch Wrap the . 8.79
lighter low carb alternative without sacrificing any flavor

Chicken Cordon Bleu Wrap 8.79
tender grilled chicken and thin sliced ham with melted Swiss cheese, lettuce, tomato and special sauce. Hearty and delicious.

For The Seniors

For our friends 60 and over. Served with coleslaw and your choice of: Chips, French fries, Bean's potato salad, or a lettuce salad.

Hamburger a fresh patty cooked the 7.59
way you like it.

Chicken Sandwich lightly breaded ... 8.69
deep-fried chicken breast with lettuce, tomato and mayo.

Fish Filet Sandwich deep-fried cod . 8.69
with lettuce, tomato and tarter sauce.

Chicken Tenders three crispy fried ... 8.69
tenders and Texas toast.

For The Kids

☺ For our friends 10 and under. Includes chips or fries or lettuce salad.

❶ Two Mini burgers 5.49
❷ Grilled Cheese Sandwich 5.49
❸ Juicy Hot Dog 5.49
❹ Chicken Strips Dinner with toast. ... 5.49
❺ Mac and Cheese with toast 5.49

Beverages

Coffee - bottomless, ground fresh	1.79	Hot Tea	1.79
Cappuccino	1.99	Hot Chocolate	1.89
Orange Juice	1.89	Milk - large	1.99
Apple Juice	1.89	Milk - small	1.59
Soda, Iced Tea - bottomless	2.20	Chocolate Milk - add 15 ¢ per glass.	
Can of soda	1.99	Beer - long neck bottle	3.99

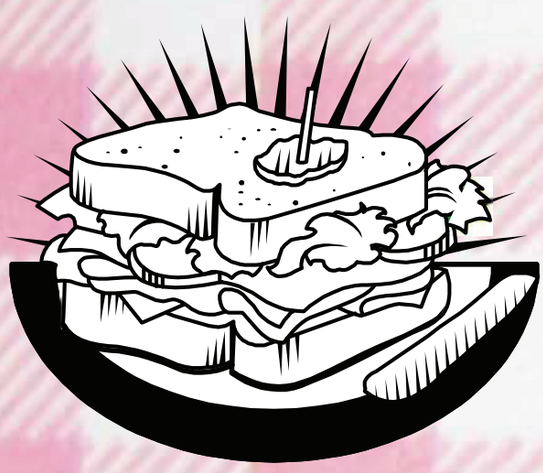

Bean's Country Dinners

"Just like Grandma used to make"

Served with coleslaw and your choice of potato: Real mashed potatoes and gravy, potato salad, crispy grilled hash browns or French fries with gravy.

Hot Beef Sandwich real mashed 9.49
potatoes surrounded with our home roasted beef sandwiched between two slices of bread and smothered with hot gravy. Everyone's favorite!

Try our "Hot Turkey" or "Hot 9.49
Hamburger" Sandwich same as above with real turkey roasted in our own ovens or an all beef patty with fried onion if you wish.

8 Butterfly Shrimp with tangy 11.99
cocktail or tartar sauce, Texas toast and choice of potato.

"Chicken Fried Steak" or 9.99
"Chicken Fried Chicken" lightly breaded and fried, served with your choice of potato, vegetable and a warm buttermilk biscuit.

Fried Ham Dinner a real slab of 9.99
country fried ham with a vegetable, your choice of potato and our homemade biscuit.

4 Piece Chicken one half deep fried 11.49
chicken served with your choice of potato and Texas toast.

U.S.D.A. Top Butt Steak a six ... 12.99
ounce top butt sirloin, smothered with sautéed mushrooms. Served with Texas toast and your choice of potato.

Basket Dinners

Served with French fries,Texas toast and coleslaw.

Chicken Strips Three breaded and 9.99
fried chicken breast tenders with your choice of dipping sauce.

Shrimp Basket 6 butterfly shrimp with . 9.99
cocktail or tartar sauce.

"Fish and Chips" two 3 ounce pieces 9.99
of beer battered, deep fried cod.

Two Piece Fried Chicken crispy .. 9.99
fried white or dark chicken.

Ice Cream

Real Malt 5.49

Real Shake 5.29

Vanilla, Chocolate, Strawberry, Blueberry or Butterscotch.

Root Beer Float 4.79

Small Cone 2.49

Large Cone 3.49

Small Sundae 3.99

Large Sundae 5.29

Desserts

Pie please ask your server, our selection ... 2.99
changes daily.

Ala Mode ..... 99 ¢

Notice

Wisconsin Food Safety Agencies advise that raw or under cooked meat, poultry, eggs or seafood poses a health risk to everyone but especially to elderly, children under 4 and pregnant women. Thorough cooking of such animal foods reduces chance of illness. For further information contact your physician or public health department.

Thank you for dining with us! Please drive home carefully. See you soon.